

# Association of homocysteine and smoking with cerebral microemboli in patients with mechanical heart valves: a transcranial Doppler study

Alicia Mattia,<sup>1,2</sup> M Reza Azarpazhooh,<sup>3,4</sup> Claudio Munoz,<sup>1</sup> Chrysi Bogiatzi,<sup>1,2</sup> Mackenzie A Quantz,<sup>5</sup> J David Spence<sup>1,4,6</sup>

**To cite:** Mattia A, Azarpazhooh MR, Munoz C, *et al.* Association of homocysteine and smoking with cerebral microemboli in patients with mechanical heart valves: a transcranial Doppler study. *Stroke and Vascular Neurology* 2017;0: e000117. doi:10.1136/svn-2017-000117

► Additional material is published online only. To view please visit the journal online (<http://dx.doi.org/10.1136/svn-2017-000117>).

Received 11 October 2017  
Revised 31 October 2017  
Accepted 1 November 2017



CrossMark

For numbered affiliations see end of article.

## Correspondence to

Professor J David Spence, Stroke Prevention and Atherosclerosis Research Centre, Robarts Research Institute, Western University, London, ON N6G 2V4, Canada; [dspence@robarts.ca](mailto:dspence@robarts.ca)

## ABSTRACT

**Objectives** Microembolic signals (MES) on transcranial Doppler (TCD) predict stroke and cognitive decline. Plasma levels of total homocysteine (tHcy), a prothrombotic factor, are higher in patients with microemboli in carotid stenosis and in patients with paradoxical embolism. In this study we assessed the association between the level of tHcy and the number of MES in patients with mechanical heart valves (MHVs).

**Methods** TCD monitoring was performed to detect MES before and after breathing 100% oxygen and repeated every 2–4 weeks up to six times.

**Results** Twenty-five patients with MHVs (mean age: 63.60±10.15 years) participated in this study; 15 were men (66.47±7.25 years) and 10 were women (59.30±12.60 years). In total, there were 126 study visits. In multiple regression, higher tHcy was associated with more MES in both preoxygenation (OR 1.34 (95% CI 1.07 to 1.68, P=0.009)) and postoxygation (OR 1.40 (95% CI 1.07 to 1.83, P=0.01)) phases. Current smoking and the length of time between the operation and monitoring also correlated with a higher number of MES before and after breathing oxygen, particularly in women.

**Conclusions** Higher tHcy and smoking were associated with a higher MES count in both preoxygenation and postoxygation phases. Because smoking can be stopped and hyperhomocysteinaemia is treatable, these are clinically important findings.

## INTRODUCTION

Valvular heart disease (VHD) remains a major heart condition worldwide. Despite a dramatic decline in the incidence and prevalence of rheumatic heart disease in many high-income countries, VHD is still common, probably due to an increase in the number of patients with degenerative valve diseases.<sup>1</sup> In the USA, about 2.5% of the population have VHD, with a sharp rise after age 65.<sup>1</sup> Accordingly, an ever-increasing number of patients with VHD may need surgical intervention. Despite a significant improvement in the diagnosis, surgical/interventional methods and follow-up of diseased valves in recent decades,

there is still a risk of short-term and long-term prosthesis-related complications, namely embolic events.<sup>2</sup> Therefore, it is important to identify and control treatable risk factors in these patients.

An elevated plasma level of total homocysteine (tHcy) is a modifiable risk factor for stroke, if not coronary artery disease.<sup>3</sup> The vascular effects of homocysteine are not limited to arterial atherosclerosis or venous thrombosis.<sup>3</sup> Hyperhomocysteinaemia also increases the risk of embolic events,<sup>4</sup> including embolic strokes.<sup>5</sup> Patients with carotid stenosis and microemboli on transcranial Doppler (TCD) have significantly higher levels of tHcy,<sup>6</sup> as do patients with paradoxical embolism.<sup>7</sup> This is particularly evident in the elderly and patients with renal dysfunction.<sup>8</sup> Despite mounting evidence of embolic events due to hyperhomocysteinaemia, the current literature remains largely silent regarding any correlation between tHcy and embolic events in patients with mechanical heart valves (MHVs). This is partially due to difficulties in prospectively following up embolic complications in such patients and identifying those at risk of disabling or fatal events. TCD ultrasound is able to detect microembolic signals (MES), which can serve as an indicator of embolic events.<sup>9</sup>

This study was designed to assess the association between tHcy and the number of MES in patients with MHV.

## METHODS

### Study population

Patients with MHVs were invited to participate in this study. Eligible patients were identified from a registry of patients who underwent mechanical valve replacement at the London Health Sciences Centre and who were living within a radius of 50 km from

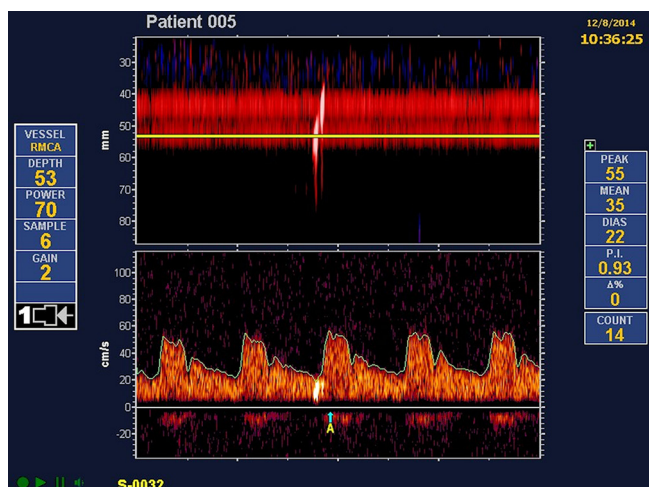

**Figure 1** Microemboli in a patient with a mechanical valve. The patient was a 65-year-old man with a St Jude Medical aortic mechanical heart valve. The depicted microembolic signals were recorded during the preoxygen phase. The online supplementary video provides the 'click' sound that is heard when microemboli occur.

our research centre. A letter of information was sent to eligible patients, explaining the study design, aims and methods; 26 patients agreed to participate and gave written consent.

The study was carried out at the Stroke Prevention & Atherosclerosis Research Centre, Robarts Research Institute, London, Canada. We included patients 18 years old or older with a prosthetic mechanical aortic and/or mitral heart valve, and taking warfarin with or without aspirin as their antithrombotic therapy. We excluded patients with a history of congestive heart failure, severe pulmonary disease, if unable to tolerate oxygen administration and those without appropriate temporal bone window for insonation. Clinical and demographic data, including vascular risk factors, medications and type of valves, were collected during the first interview and from the patient registry and electronic medical record. We assessed the level of tHcy at the first visit. To minimise inconvenience to the patients, visits were scheduled to coincide with patients' scheduled measurement of the international normalised ratio (INR), which was approximately every 2–4 weeks, based on the fluctuations in INR and patient preference. The London Health Sciences Centre Core Laboratory processed all blood work, and the INR results were also sent to the physician adjusting the patient's warfarin dose.

### TCD protocol

We performed TCD monitoring using a TCD ultrasonographic instrument (ST3 100 PM, Spencer Technologies) equipped with a head frame (Marc 600 Spencer Technologies) and two 2 MHz probes. We monitored both middle cerebral arteries at a depth of 48–54 mm. Based on the protocol of Rodriguez *et al.*<sup>10</sup> each visit began with 30 min of TCD monitoring while the patient was breathing room

air, and if microemboli were detected, then up to 1 hour of TCD monitoring was carried out while breathing 100% oxygen administered at a rate of 8 L/min via one-way Hi-Ox mask (Ceretec). (The purpose of the inhalation of oxygen is to eliminate nitrogen from the blood so that nitrogen bubbles, which commonly form in the cavitation of flow beyond the valve, are prevented.) Monitoring on oxygen began 20 min after beginning oxygen inhalation. The first monitoring was performed in June 2014 and the last was in August 2016. MES were defined according to the recommendations of the Consensus Committee of the Ninth International Cerebral Hemodynamic Symposium.<sup>11</sup> We repeated TCD monitoring between one and six times, based on feasibility and patient preference. [figure 1](#) and the online supplementary video illustrate the detection of microemboli by TCD.

### Statistical analysis

Data were expressed as mean+SD or median and IQR (25th–75th percentile). We analysed categorical variables using  $\chi^2$  or Fisher's exact tests. We used the Mann-Whitney or Kruskal-Wallis H test to analyse non-normally distributed quantitative variables. Normality of data distribution was assessed with the Kolmogorov-Smirnov test. Differences between the means of multiple variables were compared with the post-hoc test (Bonferroni method). To account for the possible effects of body surface area (BSA) on valve conditions, we divided valve areas ( $\text{cm}^2$ ) by BSA ( $\text{m}^2$ ). BSA was calculated as the following:

$$\sqrt{\frac{\text{Height (cm)} \times \text{Weight (kg)}}{3600}}$$

We performed a generalised linear mixed model (Poisson distribution) to identify independent variables associated with the number of MES before and after breathing oxygen. The duration of monitoring was defined as a structural variable. All statistical analyses were performed using SPSS V.24 for Windows XP. P values <0.05 (two-tailed) were considered statistically significant.

### RESULTS

Twenty-five patients with MHVs (mean age:  $63.60 \pm 10.15$  years) participated in this study; 15 were men ( $66.47 \pm 7.25$  years) and 10 were women ( $59.30 \pm 12.60$  years). In total, there were 126 study visits. While men had a higher BSA as compared with women ( $P=0.02$ ), the valve area/BSA ratio was not different between men and women. No significant difference was observed in the level of tHcy or INR between men and women ([table 1](#)).

The median (25th–75th percentile) number of MES in the preoxygenation and postoxygation was 10 (0–73) and 4 (0–19) per hour, respectively.  $\text{MES} > 1$  were seen in 86 of 126 (68.25%) monitoring periods in the preoxygenation phase. After breathing oxygen, the number of MES decreased in 79 of 86 (91.86%) monitoring periods, increased in 4 of 86 (3.49%), and MES were not detected in the remaining 3 of 86 periods.

The majority of patients had a St Jude MHV ( $n=18$ , 72%), with Medtronic ( $n=3$ ) being the next most common

**Table 1** Demographic characteristics of study participants by sex

Characteristics	Men, n=15	Women, n=10	P value
Age (years)	66.47±7.25	59.30±12.60	0.15
BSA	2.16±0.27	1.84±0.24	0.02
Valve area/BSA ratio	1.16±0.20	1.19±0.20	0.66
Mechanical valve type			
On-X	0	1 (10%)	0.36
St Jude	11 (73%)	7 (70%)	
Medtronic	1 (7%)	2 (20%)	
>1 Prosthetic valves	3 (20%)	0	
Prosthetic valve location			
Mitral	1 (7%)	2 (20%)	0.66
Aorta	11 (73%)	7 (70%)	
>1 Location	3 (20%)	1 (10%)	
Mean arterial pressure			
Right	88.71±11.75	83.00±7.51	0.27
Left	88.84±11.91	82.67±5.96	0.18
Smoking			
Current smokers	2 (13%)	1 (10%)	0.84
Ex-smokers	10 (67%)	6 (60%)	
Lifelong non-smokers	3 (20%)	3 (30%)	
Atrial fibrillation	6 (40%)	4 (44%)	>0.99
Warfarin and aspirin	8 (53%)	7 (70%)	0.68
tHcy	9.55±3.66	7.57±2.72	0.24
INR	2.66±0.52	2.80±0.28	0.32
INR ranges			
<2	1 (7%)	0	>0.99
2–3	11 (73%)	8 (80%)	
>3	3 (20%)	2 (20%)	

Continuous variables shown as mean±SD; categorical variables as n (%).

BSA, body surface area; INR, international normalised ratio; tHcy, total homocysteine.

type. Patient characteristics by valve type are shown in online supplementary table 1. One patient had an On-X valve. Three patients had more than one type of mechanical valve. Those with Medtronic MHVs were significantly younger than patients with a St Jude ( $50.33\pm12.42$  vs  $66.56\pm7.99$ ,  $P=0.02$ ). The most frequently replaced valve was aortic ( $n=18$ : 15 St Jude and 3 Medtronic MHVs), followed by mitral ( $n=3$ : 1 On-X and 2 St Jude). No significant difference was observed between the INR and tHcy levels based on the type and location of the mechanical valves (online supplementary tables). Atrial fibrillation was more frequent in those with aortic and with multiple valve replacements (online supplementary table 2).

In linear multiple regression analysis, tHcy was associated with a higher number of microemboli in both

the preoxygenation (OR: 1.34, 95% CI 1.07 to 1.68,  $P=0.009$ ) and postoxygation (OR: 1.40, 95% CI 1.07 to 1.83,  $P=0.01$ ) phases. The difference in the number of MES before versus during  $O_2$  inhalation was greater with lower levels of INR; patients with lower INR had a greater decline in the number of MES with  $O_2$  inhalation: with  $INR<2.5$  there were  $-74.86+88.45$  fewer MES during  $O_2$  inhalation; with  $INR>2.5$  there were  $-37.17+49.92$  during  $O_2$  inhalation ( $P=0.01$ ). This was more pronounced by dividing INR into three categories:  $INR<2$ ,  $-106.52+99.24$ ;  $INR\ 2-3$ ,  $-43.58+69.26$ ;  $INR>3$ ,  $-37.17+49.92$  ( $P=0.017$ ). This is surprising, as it seems to suggest that increased coagulation contributed to formation of more gaseous emboli rather than solid emboli.

With an increasing length of time between the operation and monitoring (in months), a slightly higher number of MES was observed in both the preoxygenation (OR: 1.007, 95% CI 1.001 to 1.009,  $P=0.01$ ) and the postoxygation phase (OR: 1.01, 95% CI 1.007 to 1.015,  $P=0.000$ ). Current smokers also had a higher MES count in both phases compared with non-smokers. Patients who were taking aspirin and warfarin had a higher number of MES only in the postoxygation phase versus those merely on warfarin. The location of valve replacement was also correlated with the number of MES in the preoxygenation phases, with a higher MES count in patients with aortic valve replacement or multiple valve replacements. Increasing age was associated with a lower number of MES in the preoxygenation and postoxygation phases. MES counts were not different by sex in linear regression, after adjustment for the other independent variables in the analysis (table 2). However, as shown in figure 2, women had more microemboli than men, particularly in the pre- $O_2$  phase. There was a significant interaction between sex and smoking with regard to the number of microemboli before  $O_2$  inhalation. As shown in figure 1, there were more microemboli in smokers; this was only significant for women.

## DISCUSSION

In repeated TCD monitoring of 25 patients with MHVs, we frequently observed MES in both preoxygenation and postoxygation phases. No clinical embolic events were noted during the period of the study. Higher tHcy was associated with a higher number of microemboli in the preoxygenation and postoxygation monitoring phases, indicating a possible association between tHcy and both gaseous and solid microemboli. These findings are clinically important, suggesting that tHcy should be assessed and treated in patients with MHVs. In the context of folate fortification of the grain supply, as now pertains in North America and many other countries, metabolic vitamin  $B_{12}$  deficiency is the most common cause of hyperhomocysteinaemia, is present in 30% of patients with stroke above age 70 and is often undiagnosed,<sup>12</sup> so serum  $B_{12}$  should also be assessed in patients with MHVs.



**Table 2** Generalised linear mixed analysis of independent variables associated with the number of microembolic signals in patients with mechanical heart valves**Multivariable analysis**

Characteristics	Preoxygenation phase		Postoxygenation phase	
	OR (95% CI)	P value	OR (95% CI)	P value
Age	0.88 (0.82 to 0.93)	0.000	0.92 (0.87 to 0.98)	0.008
Female	0.37 (0.10 to 1.38)	0.14	1.19 (0.29 to 4.88)	0.80
Currently smoking	4.62 (1.79 to 11.93)	0.002	8.53 (1.03 to 70.55)	0.04
Atrial fibrillation	0.54 (0.25 to 1.16)	0.11	0.69 (0.30 to 1.60)	0.37
Warfarin and aspirin	2.57 (0.75 to 8.88)	0.13	3.80 (1.50 to 9.66)	0.007
Operation to monitoring period	1.01 (1.00 to 1.01)	0.01	1.01 (1.007 to 1.015)	0.00
Location of valve replacement				
Mitral location*	0.06 (0.01 to 0.33)	0.002	0.11 (0.005 to 2.30)	0.14
>1 Mechanical valve*	3.63 (1.27 to 10.41)	0.017	2.72 (0.51 to 13.90)	0.22
INR	1.07 (0.76 to 1.50)	0.70	0.75 (0.57 to 1.00)	0.05
tHcy	1.34 (1.07 to 1.68)	0.009	1.40 (1.07 to 1.83)	0.01

Reference group: \*aorta.

INR, international normalised ratio; tHcy, total homocysteine.

Homocysteine is a toxic sulfur-containing amino acid that can promote the atherosclerotic process via increasing oxidative stress, oxidation of low-density lipoprotein and endothelial dysfunction.<sup>13–15</sup> In this study, we evaluated MES as an indicator of embolic events. Although microemboli do not lead to immediate focal neurological deficits, they predict a high risk of stroke<sup>6</sup> and have important clinical significance, including early identification of those at increased risk of cognitive impairment.<sup>9</sup>

We found that increased tHcy was associated significantly with the number of MES before and after breathing 100% oxygen. In theory, the majority of MES in the preoxygenation phase are gaseous microbubbles induced by cavitation, while MES in the postoxygenation phase are mainly solid particles. Many studies showed that hyperhomocysteinaemia is associated with procoagulant activity,<sup>16</sup> left atrial thrombus formation,<sup>17</sup> thromboembolic complications,<sup>18–19</sup> stroke in atrial fibrillation<sup>19</sup> and persistent arrhythmia after successful epicardial ablation of atrial fibrillation.<sup>20–21</sup> In addition, homocysteine may have arrhythmogenic effects due to changes in atrial action potentials<sup>4</sup> and inhibition of atrial myocyte potassium channels.<sup>22</sup> Therefore, a higher number of solid microemboli in our patients with hyperhomocysteinaemia might be due to a combination of arrhythmogenic and coagulopathic effects of homocysteine. Moreover, circulating gaseous microbubbles may be recognised in our body as a foreign substance, triggering the coagulation cascade via surface tension effects on platelet aggregation.<sup>23</sup>

Several studies showed that microemboli in patients with MHVs are associated with an increased risk of stroke<sup>24</sup> and with impaired cognitive function.<sup>25–26</sup> The hazardous effects of microemboli are not limited to solid MES. Gaseous microemboli may also lead to tissue ischaemia via

different mechanisms, from blood flow obstruction in the capillary system to inflammatory response and complement activation.<sup>23</sup> Therefore, a higher number of MES, either gaseous or solid particles, in patients with elevated tHcy has important clinical applications, particularly for the prevention of stroke and cognitive impairment among patients with MHVs. Our findings suggest the opportunity for homocysteine-lowering therapy with B vitamins. Although for some time it was believed that B vitamins did not prevent stroke, it is now apparent that lowering homocysteine does reduce the risk of stroke; in the early clinical trials, harm from cyanocobalamin among study participants with renal impairment obscured the benefit among participants with good renal function.<sup>3–27–28</sup> Methylcobalamin would be preferable to cyanocobalamin for this purpose.<sup>3–27–28</sup>

It is surprising that microemboli were more common in patients taking both aspirin and warfarin; we speculate that this may be due to indication bias; that is, patients thought to be at higher risk of emboli may have been prescribed both drugs.

There seemed to be an association of BSA with MES; perhaps this was related to dose of warfarin in relation to body size.

Among vascular risk factors, we found a significantly higher number of MES in current smokers compared with non-smokers. This finding might be explained by effects of smoking on formation of microemboli, or related to carbon monoxide or inflammatory/oxidative stress due to thiocyanate exposure,<sup>29–30</sup> or the presence of another central source of emboli, for example aortic plaque. In our study, advanced age was associated with a lower MES count. This is in line with a previous study showing a higher number of MES in children with MHVs as compared with adults.<sup>31</sup> Even with adequate oral anticoagulant therapy

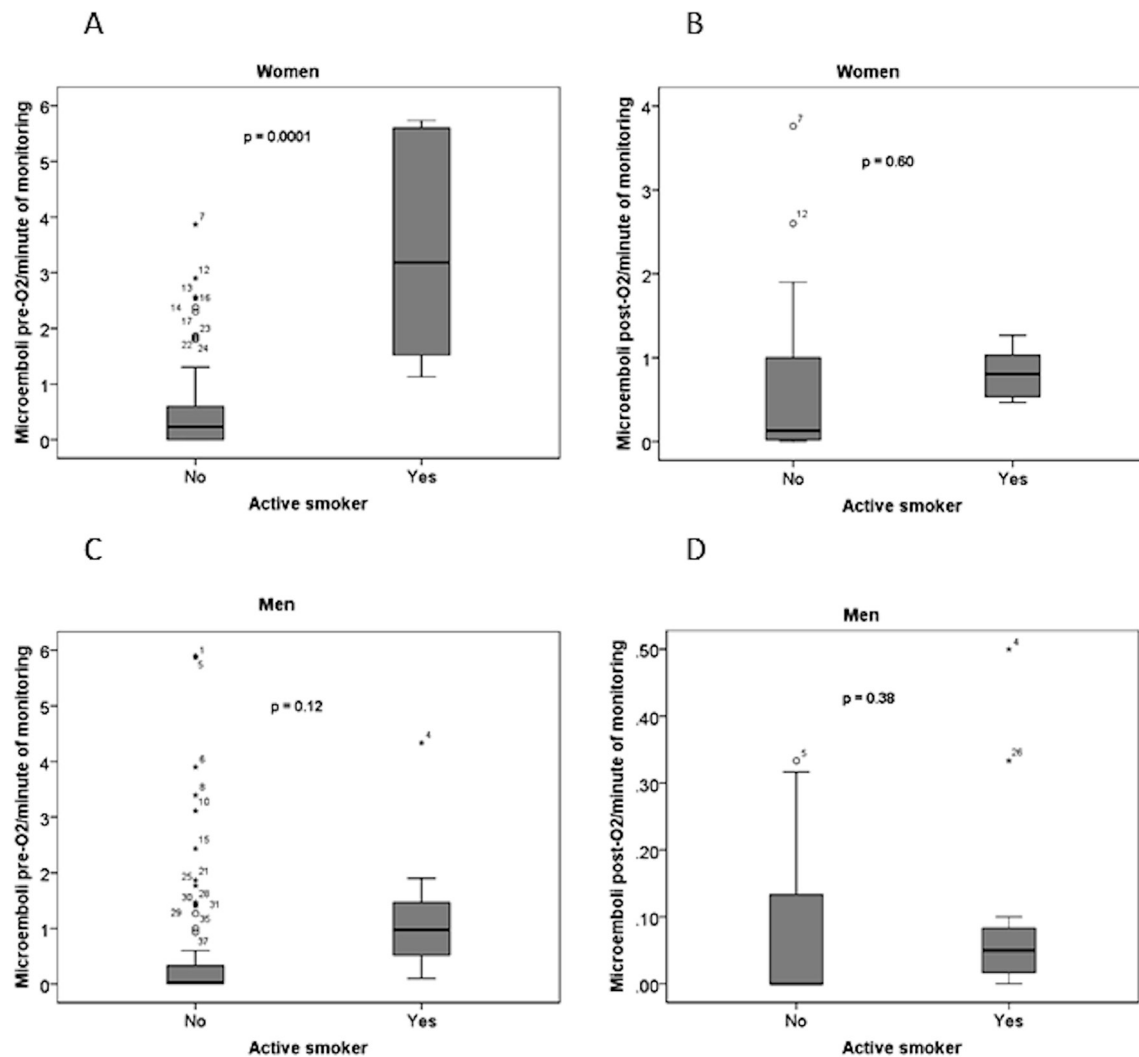

**Figure 2** Number of microemboli per minute of monitoring in men and women, active smokers versus non-smokers. (A) Women pre-O<sub>2</sub>; (B) women during O<sub>2</sub> inhalation; (C) men pre-O<sub>2</sub>; (D) men during O<sub>2</sub> inhalation. Women had more microemboli than men (note the difference in scale of the x-axes), and smokers had more microemboli than non-smokers; the difference was significant for women.

in patients with atrial fibrillation, hyperhomocysteinaemia increases the risk of cardioembolic events.<sup>32</sup> Our study has some limitations. Previous studies showed that MES numbers may be different according to the valve types.<sup>33–35</sup> We are not able to comment on the association between valve types and MES count due to a restricted range of different valves. We controlled for valve size according to BSA; however, we did not have access to all haemodynamic characteristics to calculate a valve continuity equation. We also did not thoroughly assess other potential sources of emboli, namely carotid stenosis and aortic arch atheroma; the patients recruited for this study were being cared for by their family physicians and the cardiac surgery team, and were not patients attending our stroke prevention clinic. Only the procedures permitted in the ethics protocol were carried out. Despite the above-mentioned shortcomings, to the best of our knowledge this is the first study evaluating the association between homocysteine and microemboli in patients with

MHVs. Our study design, with repeated TCD monitoring, gave us adequate statistical power to perform a detailed comparison between tHcy and the MES number.

## CONCLUSIONS

In patients with MHVs, higher tHcy was associated with a higher number of both gaseous and solid microemboli. Smokers, particularly women, had more microemboli than non-smokers. This finding indicates the importance of smoking cessation and of measuring tHcy and serum B<sub>12</sub> in patients with MHVs. Further prospective studies with a larger sample size are recommended to assess the role of homocysteine and the efficacy of homocysteine-lowering in the prevention of stroke and dementia.

## Author affiliations

<sup>1</sup>Stroke Prevention and Atherosclerosis Research Centre, Robarts Research Institute, Western University, London, Ontario, Canada

<sup>2</sup>Department of Neurology, McMaster University, Hamilton, Ontario, Canada

<sup>3</sup>Division of Epidemiology and Biostatistics, Western University, London, Ontario, Canada

<sup>4</sup>Division of Neurology, Western University, London, Ontario, Canada

<sup>5</sup>Division of Cardiac Surgery, Western University, London, Ontario, Canada

<sup>6</sup>Division of Clinical Pharmacology, Western University, London, Ontario, Canada

**Contributors** JDS conceived of the study, analysed data, and wrote revisions of the manuscript and the final draft. AM, CB and MAQ recruited patients. AM collected and analysed data. CM performed the transcranial Doppler studies. MRA conducted analyses of the data.

**Funding** The study was funded by donations to the Stroke Prevention & Atherosclerosis Research Centre, mainly from patients attending the stroke prevention clinics.

**Competing interests** None declared.

**Patient consent** Obtained.

**Ethics approval** The protocol was approved on 20 March 2014 by the Human Subjects Research Ethics Research Board of the University of Western Ontario (protocol number 103490).

**Provenance and peer review** Not commissioned; externally peer reviewed.

**Data sharing statement** Unpublished data could be provided upon request.

**Open Access** This is an Open Access article distributed in accordance with the Creative Commons Attribution Non Commercial (CC BY-NC 4.0) license, which permits others to distribute, remix, adapt, build upon this work non-commercially, and license their derivative works on different terms, provided the original work is properly cited and the use is non-commercial. See: <http://creativecommons.org/licenses/by-nc/4.0/>

© Article author(s) (or their employer(s) unless otherwise stated in the text of the article) 2017. All rights reserved. No commercial use is permitted unless otherwise expressly granted.

## REFERENCES

1. Iung B, Vahanian A. Epidemiology of valvular heart disease in the adult. *Nat Rev Cardiol* 2011;8:162–72.
2. Nishimura RA, Otto CM, Bonow RO, et al. AHA/ACC guideline for the management of patients with valvular heart disease: executive summary: a report of the American college of cardiology/American heart association task force on practice guidelines. *J Am Coll Cardiol* 2014;2014:2438–88.
3. Spence JD. Homocysteine-lowering therapy: a role in stroke prevention? *Lancet Neurol* 2007;6:830–8.
4. Law P, Kharache S, Stott J, et al. Effects of elevated homocysteine hormone on electrical activity in the human atrium: a simulation study. *Conf Proc IEEE Eng Med Biol Soc* 2009;2009:3936–9.
5. Shimizu H, Kiyohara Y, Kato I, et al. Plasma homocyst(e)ine concentrations and the risk of subtypes of cerebral infarction. *Cerebrovasc Dis* 2000;13:9–15.
6. Spence JD, Tamayo A, Lownie SP, et al. Absence of microemboli on transcranial doppler identifies low-risk patients with asymptomatic carotid stenosis. *Stroke* 2005;36:2373–8.
7. Ozdemir AO, Tamayo A, Munoz C, et al. Cryptogenic stroke and patent foramen ovale: clinical clues to paradoxical embolism. *J Neurol Sci* 2008;275:121–7.
8. Spence JD, Urquhart BL, Bang H. Effect of renal impairment on atherosclerosis: only partially mediated by homocysteine. *Nephrol Dial Transplant* 2016;31:937–44.
9. Azarpazhooh MR, Chambers BR. Clinical application of transcranial doppler monitoring for embolic signals. *J Clin Neurosci* 2006;13:799–810.
10. Rodriguez RA, Nathan HJ, Ruel M, et al. A method to distinguish between gaseous and solid cerebral emboli in patients with prosthetic heart valves. *Eur J Cardiothorac Surg* 2009;35:89–95.
11. Anon. Basic identification criteria of doppler microembolic signals. consensus committee of the ninth international cerebral hemodynamic symposium. *Stroke* 1995;26:1123.
12. Spence JD. Metabolic vitamin B12 deficiency: a missed opportunity to prevent dementia and stroke. *Nutr Res* 2016;36:109–16.
13. Harker LA, Slichter SJ, Scott CR, et al. Homocystinemia. vascular injury and arterial thrombosis. *N Engl J Med* 1974;291:291.
14. Welch GN, Loscalzo J. Homocysteine and atherothrombosis. *N Engl J Med* 1998;338:1042–50.
15. Harker LA, Harlan JM, Ross R. Effect of sulfapyrazone on homocysteine-induced endothelial injury and arteriosclerosis in baboons. *Circ Res* 1983;53:731–9.
16. Geiser T, Sturzenegger M, Genewein U, et al. Mechanisms of cerebrovascular events as assessed by procoagulant activity, cerebral microemboli, and platelet microparticles in patients with prosthetic heart valves. *Stroke* 1998;29:1770–7.
17. Ay H, Arsava EM, Tokgözoğlu SL, et al. Hyperhomocysteinemia is associated with the presence of left atrial thrombus in stroke patients with nonvalvular atrial fibrillation. *Stroke* 2003;34:909–12.
18. Cingozbay BY, Yiginer O, Cebeci BS, et al. Role of homocysteine for thromboembolic complication in patients with non-valvular atrial fibrillation. *Blood Coagul Fibrinolysis* 2002;13:609–13.
19. Shimano M, Inden Y, Tsuji Y, et al. Circulating homocysteine levels in patients with radiofrequency catheter ablation for atrial fibrillation. *Europace* 2008;10:961–6.
20. Nasso G, Bonifazi R, Romano V, et al. Increased plasma homocysteine predicts arrhythmia recurrence after minimally invasive epicardial ablation for nonvalvular atrial fibrillation. *J Thorac Cardiovasc Surg* 2013;146:848–53.
21. Naji F, Suran D, Kanic V, et al. High homocysteine levels predict the recurrence of atrial fibrillation after successful electrical cardioversion. *Int Heart J* 2010;51:30–3.
22. Cai BZ, Gong DM, Liu Y, et al. Homocysteine inhibits potassium channels in human atrial myocytes. *Clin Exp Pharmacol Physiol* 2007;34:851–5.
23. Barak M, Katz Y. Microbubbles: pathophysiology and clinical implications. *Chest* 2005;128:2918–32.
24. Braekken SK, Russell D, Brucher R, et al. Incidence and frequency of cerebral embolic signals in patients with a similar bileaflet mechanical heart valve. *Stroke* 1995;26:1225–30.
25. Deklunder G, Roussel M, Lecroart JL, et al. Microemboli in cerebral circulation and alteration of cognitive abilities in patients with mechanical prosthetic heart valves. *Stroke* 1998;29:1821–6.
26. Deklunder G, Prat A, Lecroart JL, et al. Can cerebrovascular microemboli induce cognitive impairment in patients with prosthetic heart valves? *Eur J Ultrasound* 1998;7:47–51.
27. Spence JD. Homocysteine lowering for stroke prevention: unravelling the complexity of the evidence. *Int J Stroke* 2016;11:744–7.
28. Spence JD, Yi Q, Hankey GJ. B vitamins in stroke prevention: time to reconsider. *Lancet Neurol* 2017;16:750–60.
29. Rader DJ, Ischiropoulos H. 'Multipurpose oxidase' in atherogenesis. *Nat Med* 2007;13:1146–7.
30. Youso SL, Rockwood GA, Logue BA. The analysis of protein-bound thiocyanate in plasma of smokers and non-smokers as a marker of cyanide exposure. *J Anal Toxicol* 2012;36:265–9.
31. Georgiadis D, Preiss M, Lindner A, et al. Doppler microembolic signals in children with prosthetic cardiac valves. *Stroke* 1997;28:1328–9.
32. Poli D, Antonucci E, Cecchi E, et al. Culprit factors for the failure of well-conducted warfarin therapy to prevent ischemic events in patients with atrial fibrillation: the role of homocysteine. *Stroke* 2005;36:2159–63.
33. Georgiadis D, Kaps M, Berg J, et al. Transcranial Doppler detection of microemboli in prosthetic heart valve patients: dependency upon valve type. *Eur J Cardiothorac Surg* 1996;10:253–8.
34. Georgiadis D, Grosset DG, Kelman A, et al. Prevalence and characteristics of intracranial microemboli signals in patients with different types of prosthetic cardiac valves. *Stroke* 1994;25:587–92.
35. Georgiadis D, Braun S, Uhlmann F, et al. Doppler microembolic signals in patients with two different types of bileaflet valves. *J Thorac Cardiovasc Surg* 2001;121:1101–6.